LedLink
Linking LEDs to The Real World

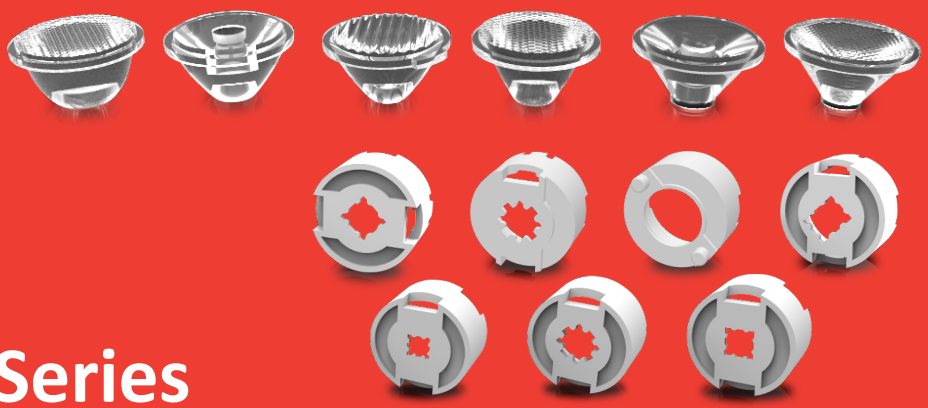

Datasheet

DF & BDF Series

Available Distribution

25° 40° 60° 80° 100° 30°×65° 30°×70°

LED

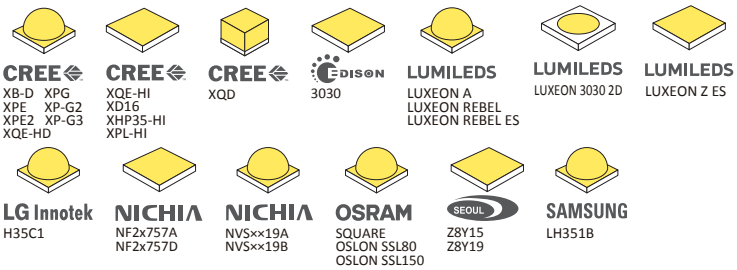

Recommand Applications

Architectural Spotlight

General Information

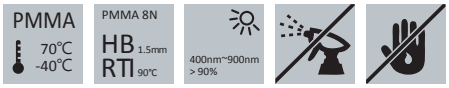

- Lens Material PMMA 8N
- Operating Temperature -40°C~+70°C
- UL Flammability HB @1.5mm
- UL RTI Elec 90°C @1.5mm
- Light Transmission Rate 400nm~900nm > 90%

✔ If necessary, Clean lenses with mild soap, water and soft cloth.
⚠ Never use any commercial cleaning solvents on lenses, like alcohol.
❗ Please handle or install lenses with wearing gloves, skin oils may damage lens or its optical characteristic.

Dimensions

Part Number	Diameter	Height
LL01CR-DF××L06	Ø11.8	6.5
LL01CR-DF××L06-M2-T	Ø13.5	7.35
LL01LU-DF××L06-M×-T		
LL01HS-DF××L06-M2-T		
LL01CR-QK××L06-M×-T		
LL01OS-BDF25L06 / LL01CR-BDF××L06	Ø11.8	6.55
LL01CR-BDF××L06-M×-T	Ø13.5	7.35
LL01CR-CR××L06-M×-T		
LL01LU-BDF××L06-M×-T		
LL01OS-BDF××L06-M×-T		
LL01RP-BDF××L06-M×-T		

*All dimensions are in millimeters.

Packaging Details (SPQ)

DF Series

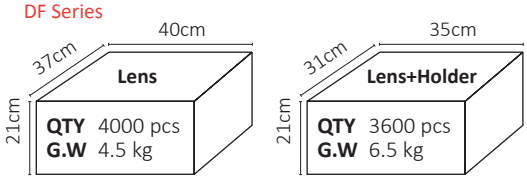

BDF Series

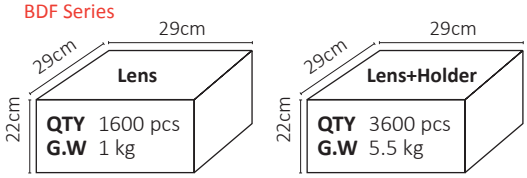

Accessories

- 7 Different Types of Holder
  LL01CRCR10H2
  LL01LUCR10H×
  LL01CRMD25H2
  LL01CRQK25H×
  LL01CROR25H×
  LL01OSRD40H×
  LL01CRRP25Hx
- 3 Different Types of Tape
  LL01A00XHNX
  LL01A00XHVX
  LL01A00XSMX

© 20210804 Ledlink Optics, Inc. All rights reserved.

Mechanical Specification

*All dimensions are in millimeters.

Lens Dimension

LL01CR-DF××L06

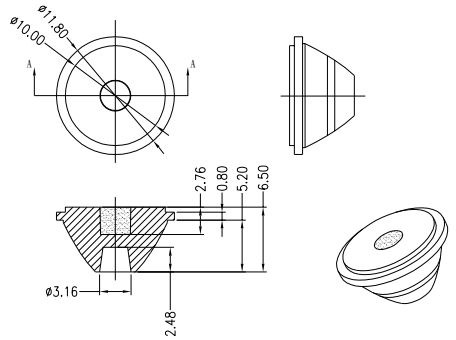

Lens Dimension

LL01OS-BDF25L06 / LL01CR-BDF××L06 (40°/60°/30°×70°)

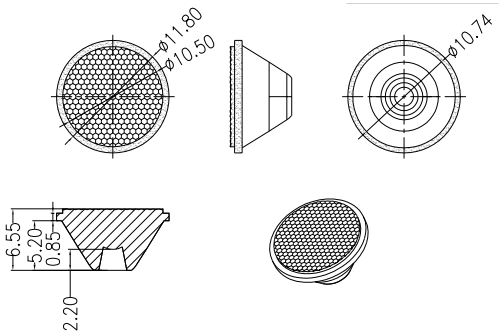

Assembly Instruction

Fixing Method

Part No LL01CR-DF××L06 / LL01××-BDF××L06
LED CREE XQE-HD

Luminarie Accessories

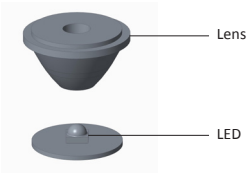

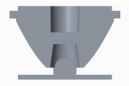

Lift lens and have its bottom algned with the top of LED's light emitting surface.

Assembly Instruction

Fixing Method

Part No LL01CR-DF××L06
LED CREE XD16 / XHP35-HI / XPL-HI / XQD

Part No LL01××-BDF××L06
LED CREE XHP35-HI / XPL-HI / XQD / XQE-HI
LUMILEDS LUXEON Z ES
SEOUL Z8Y15 / Z8Y19

Luminarie Accessories

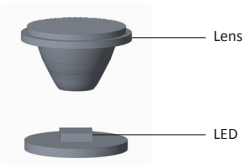

Lift lens and have its bottom algned with the top of LED's light emitting surface.

Holder Dimension

LL01CRCR10H×

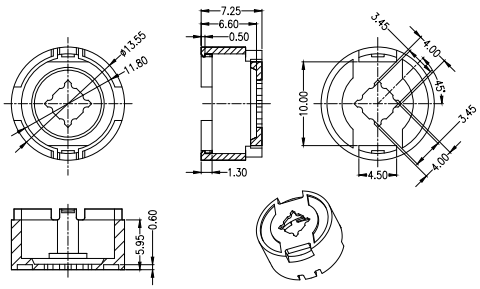

Assembly Instruction

Fixing Method

Part No LL01CR-CR××L06-M×-T (Lens:BDF Series)
Holder LL01CRCR10H2
Tape LL01A00XHNX

Tape

Luminarie Accessories

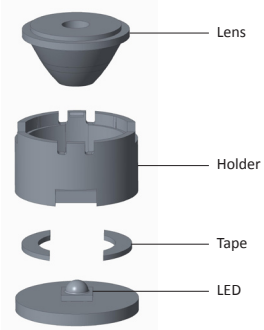

© 20210804 Ledlink Optics, Inc. All rights reserved.

Mechanical Specification

*All dimensions are in millimeters.

Holder Dimension

LL01LUCR10H×

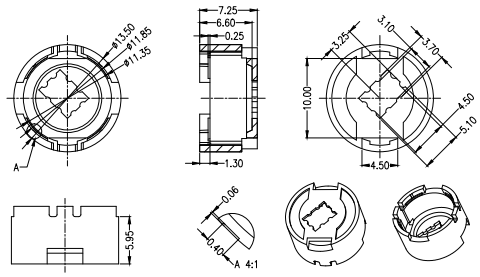

Assembly Instruction

Fixing Method

Part No LL01LU-DF××L06-M×-T (Lens:DF Series)
LL01LU-BDF××L06-M×-T (Lens:BDF Series)
Holder LL01LUCR10H×
Tape LL01A00XHNX

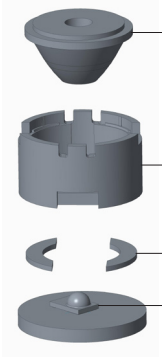

Holder Dimension

LL01CRMD25H2

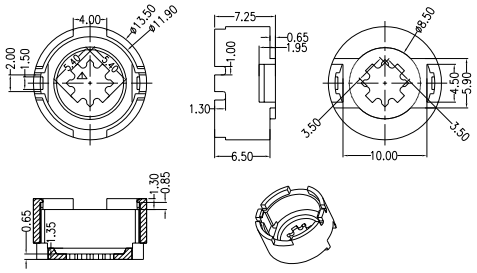

Assembly Instruction

Fixing Method

Part No LL01HS-DF××L06-M2-T (Lens:DF Series)
Holder LL01CRMD25H2
Tape LL01A00XHVX

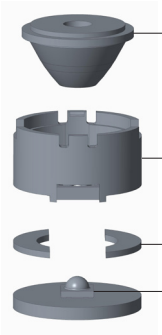

Holder Dimension

LL01CRQK25H×

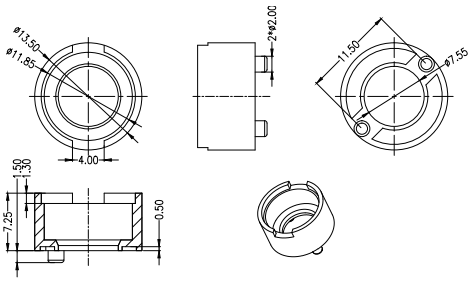

Assembly Instruction

Fixing Method

Part No LL01CR-QK××L06-M×-T (Lens:DF Series)
Holder LL01CRQK25H×
Tape LL01A00XSMX

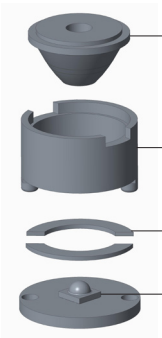

© 20210804 Ledlink Optics, Inc. All rights reserved.

Mechanical Specification

*All dimensions are in millimeters.

Holder Dimension

LL01CROR25H×

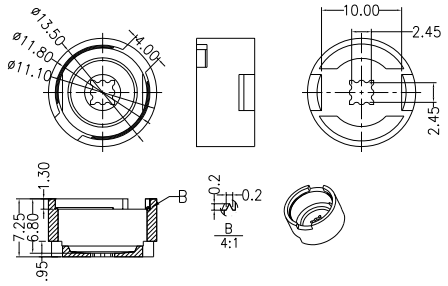

Assembly Instruction

Fixing Method

Part No LL01CR-BDF××L06-M×-T
Holder LL01CROR25H×
Tape LL01A00XHNX

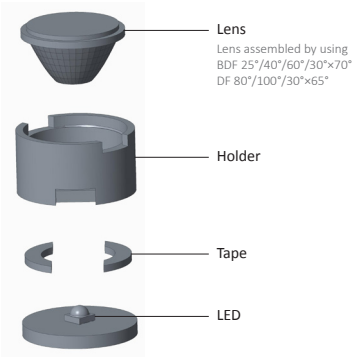

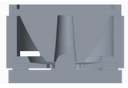

Holder Dimension

LL01OSRD40H×

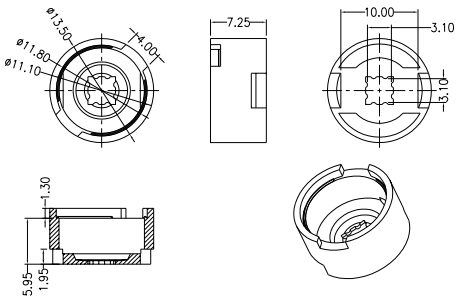

Assembly Instruction

Fixing Method

Part No LL01OS-BDF××L06-M×-T
Holder LL01OSRD40H×
Tape LL01A00XHNX

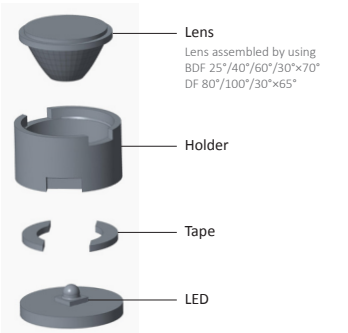

Holder Dimension

LL01CRRP25H×

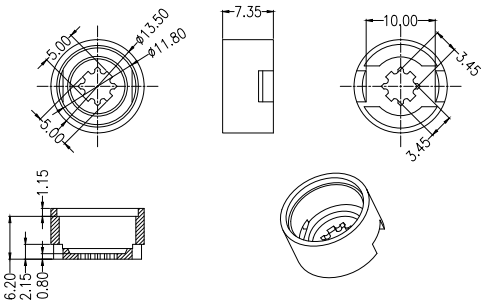

Assembly Instruction

Fixing Method

Part No LL01RP-BDF××L06-M×-T
Holder LL01CRRP25H×
Tape LL01A00XHNX

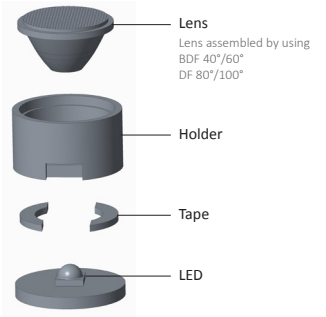

Photometric Distribution

DF Series

LED	CREE XD16	CREE XHP35-HI	CREE XPL-HI	CREE XPE	CREE XPE2	CREE XPG
25°	-	-	-	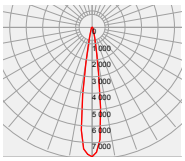	-	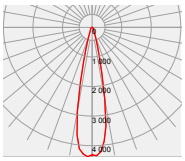
40°	-	-	-	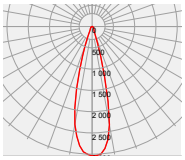	-	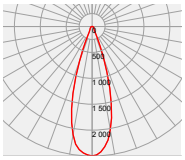
60°	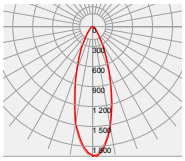	-	-	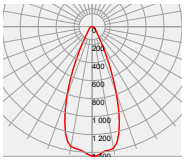	-	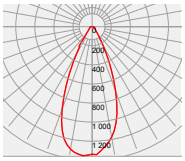
80°	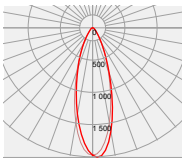	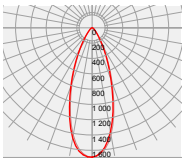	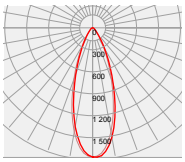	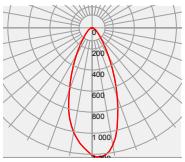	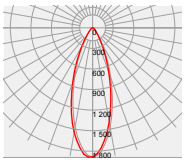	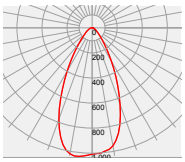
100°	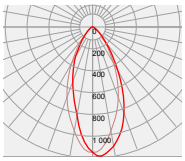	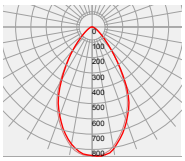	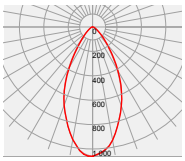	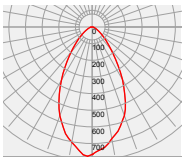	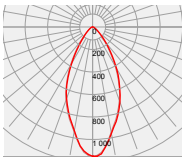	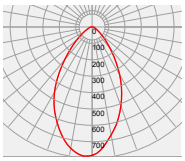
30°×65°	-	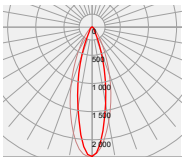	-	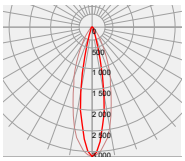	-	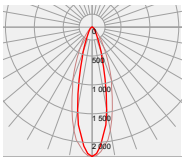

© 20210804 Ledlink Optics, Inc. All rights reserved.

Photometric Distribution

DF Series

LED	CREE XP-G2	CREE XP-G3	CREE XQD	CREE XQE-HD	EDISON 3030	NICHIA NF2xL757D
25°	-	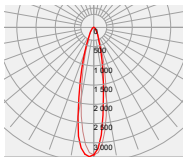	-	-	-	-
40°	-	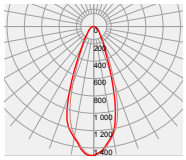	-	-	-	-
60°	-	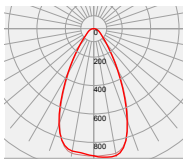	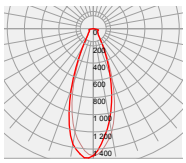	-	-	-
80°	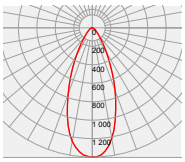	-		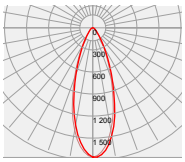	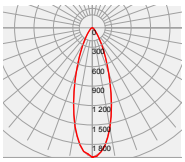	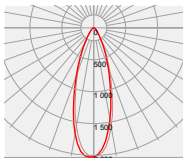
100°	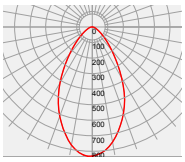	-	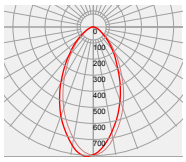	-	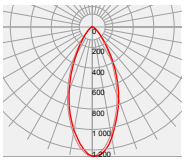	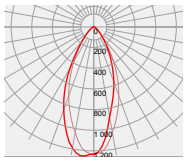
30°×65°	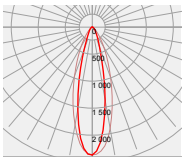	-	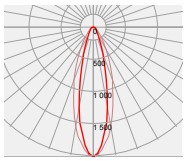	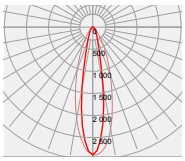	-	-

© 20210804 Ledlink Optics, Inc. All rights reserved.

Photometric Distribution

DF Series

LED	NICHIA NVS××19A	NICHIA NVS××19B	SAMSUNG LH351B	LUMILEDS LUXEON A	LUMILEDS LUXEON REBEL	LUMILEDS LUXEON REBEL ES
25°	-	-	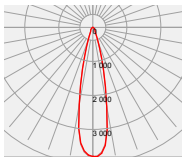	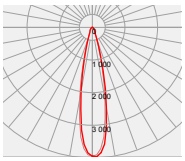	-	-
40°	-	-	-	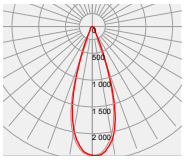	-	-
60°	-	-	-	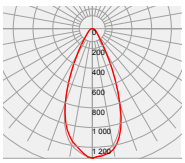	-	-
80°	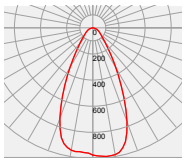	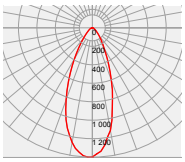	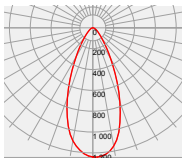	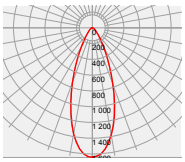	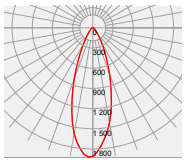	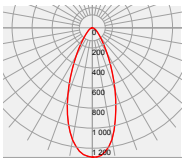
100°	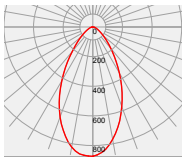	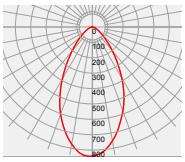	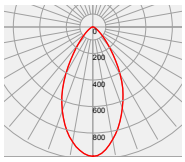	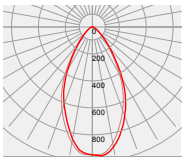	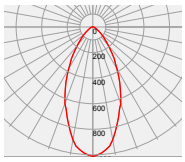	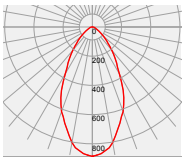
30°×65°	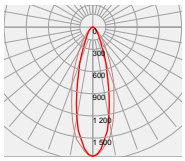	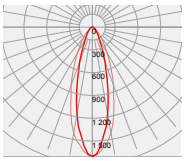	-	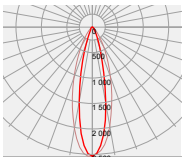	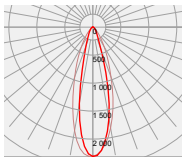	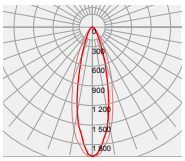

© 20210804 Ledlink Optics, Inc. All rights reserved.

Photometric Distribution

BDF Series

LED	CREE XB-D	CREE XHP35-HI	CREE XPE	CREE XPL-HI	CREE XQD	CREE XQE-HD
25°	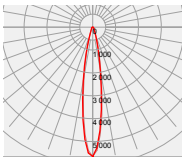	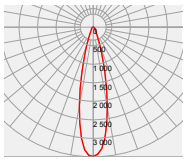	-	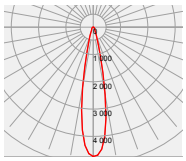	-	-
40°	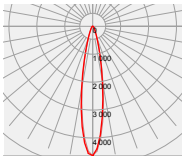	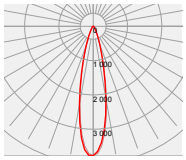	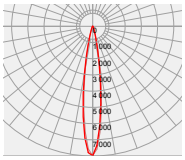	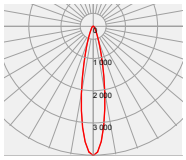	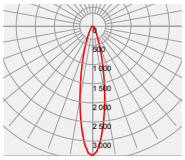	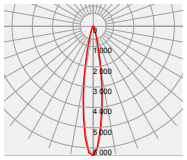
60°	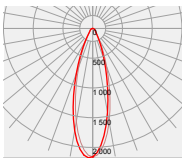	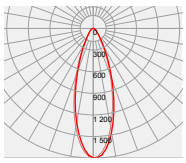	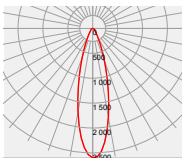	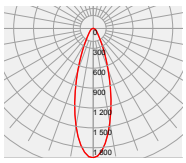	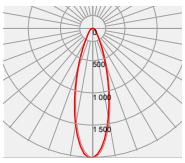	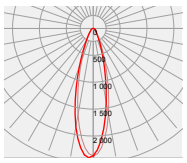
80°	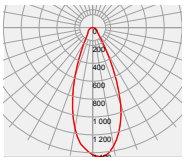	-	-	-	-	-
100°	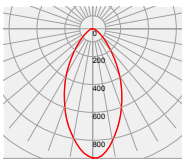	-	-	-	-	-
30°×65°	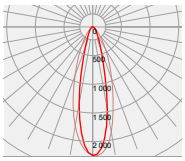	-	-	-	-	-
30°×70°	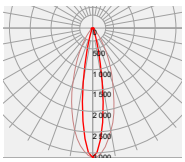	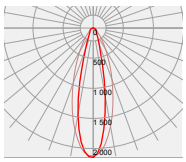	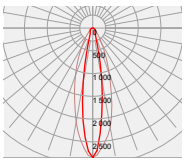	-	-	-

© 20210804 Ledlink Optics, Inc. All rights reserved.

Photometric Distribution

BDF Series

LED	CREE XQE-HI	LG Innotek H35C1	LUMILEDS LUXEON 3030 2D	LUMILEDS LUXEON REBEL ES	LUMILEDS LUXEON Z ES	NICHIA NF2x757A
25°	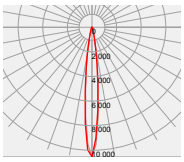	-	-	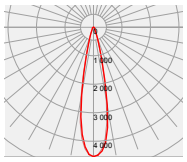	-	-
40°	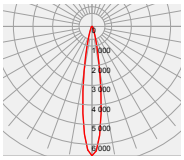	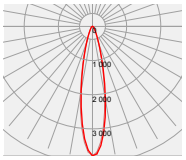	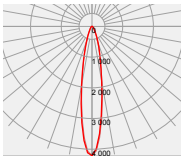	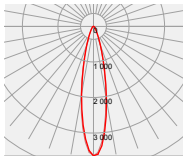	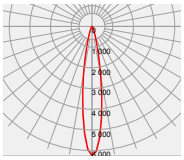	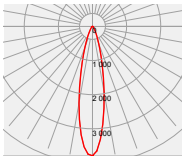
60°	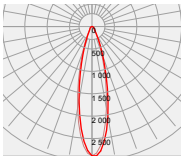	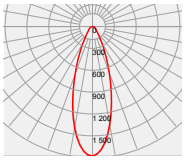	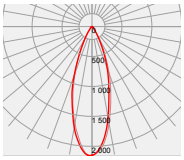	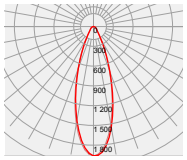	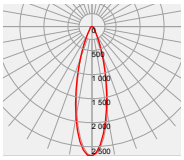	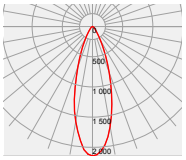
80°	-	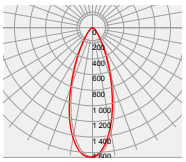	-	-	-	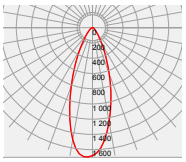
100°	-	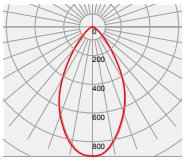	-	-	-	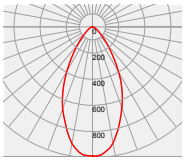
30°×65°	-	-	-	-	-	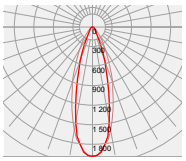
30°×70°	-	-	-	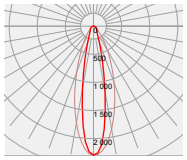	-	-

© 20210804 Ledlink Optics, Inc. All rights reserved.

Photometric Distribution

BDF Series

LED	NICHIA NF2x757D	OSRAM SQUARE	OSRAM OSLON SSL80	OSRAM OSLON SSL150	SEOUL Z8Y15	SEOUL Z8Y19
25°	-	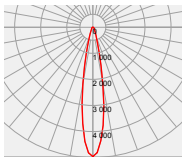	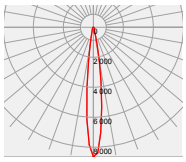	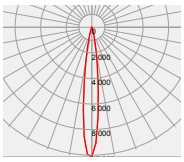	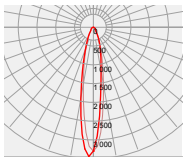	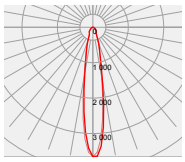
40°	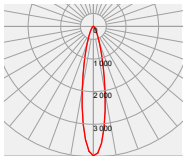	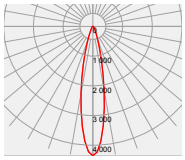	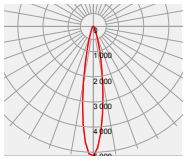	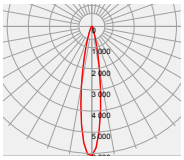	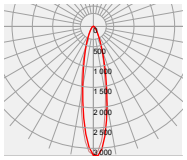	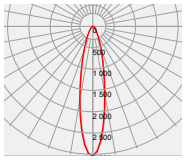
60°	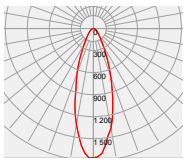	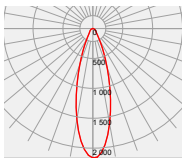	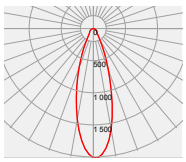	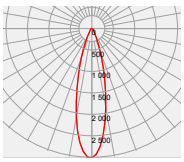	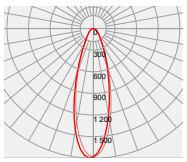	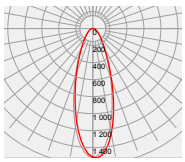
80°	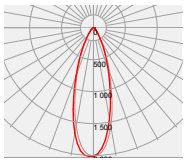	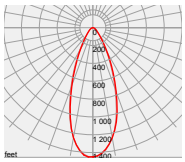	-	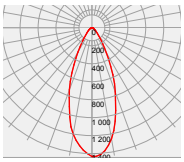	-	-
100°	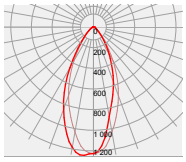	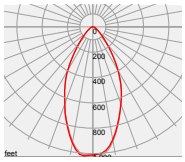	-	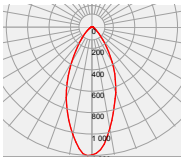	-	-
30°×65°	-	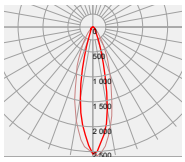	-	-	-	-
30°×70°	-	-	-	-	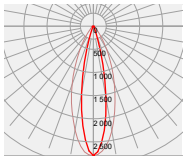	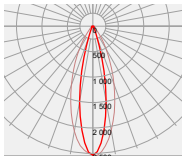

© 20210804 Ledlink Optics, Inc. All rights reserved.

Details by LED

DF Series

Part No	Holder	Tape	LED Package Size	LED
LL01CR-DF××L06	-	-	1616 / 3030 / 3535	CREE XD16, CREE XHP35-HI, CREE XPL-HI, CREE XQD, CREE XQE-HD, EDISON 3030
LL01CR-DF××L06-M2-T	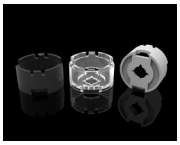 LL01CRCR10H×	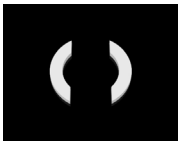 LL01A00XHNX	3535	CREE XPE, CREE XPE2, CREE XPG, CREE XP-G2, CREE XP-G3
LL01LU-DF××L06-M×-T	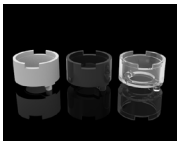 LL01LUCR10H×	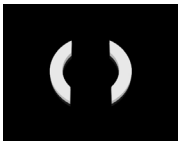 LL01A00XHNX	3045	LUMILEDS LUXEON A, LUMILEDS LUXEON REBEL, LUMILEDS LUXEON REBEL ES
LL01HS-DF××L06-M2-T	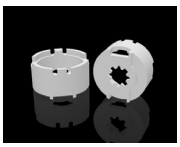 LL01CRMD25H2	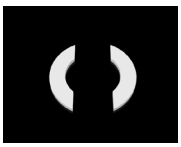 LL01A00XHVX	3535	CREE XPE, NICHIA NF2xL757D, NICHIA NVS××19A, NICHIA NVS××19B, SAMSUNG LH351B
LL01CR-QK××L06-M×-T	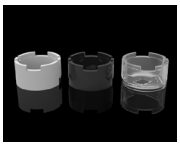 LL01CRQK25H×	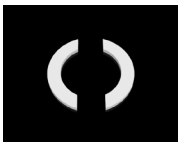 LL01A00XSMX	3535	CREE XPE

© 20210804 Ledlink Optics, Inc. All rights reserved.

Details by LED

BDF Series

Part No	Holder	Tape	LED Package Size	LED
LL01OS-BDF25L06 LL01CR-BDF××L06 (40°/60°/30°×70°)	-	-	1414 / 1616 / 1620 1818 / 3535	CREE XHP35-HI, CREE XPL-HI, CREE XQD, CREE XQE-HD, CREE XQE-HI, LUMILEDS LUXEON Z ES, SEOUL Z8Y15, SEOUL Z8Y19
LL01CR-BDF××L06-M×-T Lens assembled by using BDF 25°/40°/60°/30°×70° DF 80°/100°/30°×65°	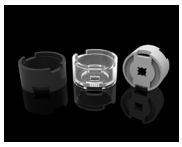 LL01CROR25H×	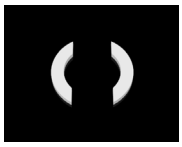 LL01A00XHNX	2525	CREE XB-D
LL01CR-CR××L06-M×-T Lens assembled by using BDF 25°/40°/60°/30°×70°	 LL01CRCR10H×	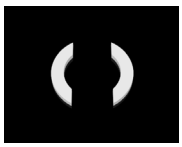 LL01A00XHNX	3535	CREE XPE
LL01LU-BDF××L06-M×-T Lens assembled by using BDF 25°/40°/60°/30°×70°	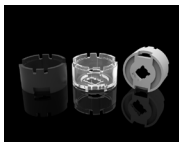 LL01LUCR10H×	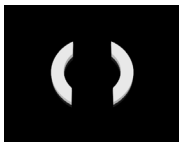 LL01A00XHNX	3045	LUMILEDS LUXEON REBEL ES
LL01OS-BDF××L06-M×-T Lens assembled by using BDF 25°/40°/60°/30°×70° DF 80°/100°/30°×65°	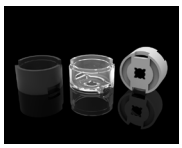 LL01OSRD40H×	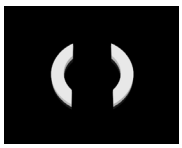 LL01A00XHNX	3030	LUMILEDS LUXEON 3030 2D, NICHIA NF2x757A, NICHIA NF2x757D, OSRAM SQUARE, OSRAM OSLON SSL80, OSRAM OSLON SSL150
LL01RP-BDF××L06-M×-T Lens assembled by using BDF 40°/60° DF 80°/100°	 LL01CRRP25H×	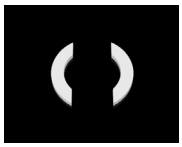 LL01A00XHNX	3535	LG Innotek H35C1

© 20210804 Ledlink Optics, Inc. All rights reserved.

DF Series

LED	Part No	FWHM	cd / lm	IES
CREE XD16	LL01CR-DF25L06	-	-	-
	LL01CR-DF40L06	-	-	-
	LL01CR-DF60L06	32°	1.9	↓
	LL01CR-DF80L06	31°	2.0	↓
	LL01CR-DF100L06	44°	1.1	↓
	LL01CR-DF3065L06	-	-	-
CREE XHP35-HI	LL01CR-DF25L06	-	-	-
	LL01CR-DF40L06	-	-	-
	LL01CR-DF60L06	-	-	-
	LL01CR-DF80L06	37°	1.6	↓
	LL01CR-DF100L06	60°	0.8	↓
	LL01CR-DF3065L06	25°×36°	2.2	↓
CREE XPL-HI	LL01CR-DF25L06	-	-	-
	LL01CR-DF40L06	-	-	-
	LL01CR-DF60L06	-	-	-
	LL01CR-DF80L06	35°	1.7	↓
	LL01CR-DF100L06	51°	1.0	↓
	LL01CR-DF3065L06	-	-	-
CREE XPE	LL01CR-DF25L06-M2-T	15°	7.8	↓
	LL01CR-DF40L06-M2-T	26°	3.0	↓
	LL01CR-DF60L06-M2-T	42°	1.4	↓
	LL01CR-DF80L06-M2-T	42°	1.2	↓
	LL01CR-DF100L06-M2-T	57°	0.7	↓
	LL01CR-DF3065L06-M2-T	20°×33°	3.1	↓
	LL01CR-QK25L06-M2-T	15°	7.8	↓
	LL01CR-QK40L06-M2-T	26°	3.0	↓
	LL01CR-QK60L06-M2-T	42°	1.4	↓
	LL01CR-QK80L06-M2-T	42°	1.2	↓
	LL01CR-QK100L06-M2-T	57°	0.7	↓
	LL01CR-QK3065L06-M2-T	20°×33°	3.1	↓
	LL01HS-DF25L06-M2-T	15°	7.8	↓
	LL01HS-DF40L06-M2-T	-	-	-
	LL01HS-DF60L06-M2-T	-	-	-
	LL01HS-DF80L06-M2-T	42°	1.2	↓
	LL01HS-DF100L06-M2-T	57°	0.7	↓
	LL01HS-DF3065L06-M2-T	20°×33°	3.1	↓
CREE XPE2	LL01CR-DF25L06-M2-T	-	-	-
	LL01CR-DF40L06-M2-T	-	-	-
	LL01CR-DF60L06-M2-T	-	-	-
	LL01CR-DF80L06-M2-T	34°	1.8	↓
	LL01CR-DF100L06-M2-T	48°	1.1	↓
	LL01CR-DF3065L06-M2-T	-	-	-
CREE XPG	LL01CR-DF25L06-M2-T	22°	4.3	↓
	LL01CR-DF40L06-M2-T	32°	2.4	↓
	LL01CR-DF60L06-M2-T	44°	1.3	↓
	LL01CR-DF80L06-M2-T	50°	1.0	↓
	LL01CR-DF100L06-M2-T	59°	0.7	↓
	LL01CR-DF3065L06-M2-T	24°×35°	2.2	↓

LED	Part No	FWHM	cd / lm	IES
CREE XP-G2	LL01CR-DF25L06-M2-T	-	-	-
	LL01CR-DF40L06-M2-T	-	-	-
	LL01CR-DF60L06-M2-T	-	-	-
	LL01CR-DF80L06-M2-T	41°	1.4	↓
	LL01CR-DF100L06-M2-T	58°	0.8	↓
	LL01CR-DF3065L06-M2-T	24°×34°	2.3	↓
CREE XP-G3	LL01CR-DF25L06-M2-T	21°	3.3	↓
	LL01CR-DF40L06-M2-T	38°	1.4	↓
	LL01CR-DF60L06-M2-T	53°	0.9	↓
	LL01CR-DF80L06-M2-T	-	-	-
	LL01CR-DF100L06-M2-T	-	-	-
	LL01CR-DF3065L06-M2-T	-	-	-
CREE XQD	LL01CR-DF25L06	-	-	-
	LL01CR-DF40L06	-	-	-
	LL01CR-DF60L06	36°	1.5	↓
	LL01CR-DF80L06	52°	0.9	↓
	LL01CR-DF100L06	54°	0.8	↓
	LL01CR-DF3065L06	24°×34°	2.0	↓
CREE XQE-HD	LL01CR-DF25L06	-	-	-
	LL01CR-DF40L06	-	-	-
	LL01CR-DF60L06	-	-	-
	LL01CR-DF80L06	35°	1.7	↓
	LL01CR-DF100L06	-	-	-
	LL01CR-DF3065L06	19°×32°	2.9	↓
EDISON 3030	LL01CR-DF25L06	-	-	-
	LL01CR-DF40L06	-	-	-
	LL01CR-DF60L06	-	-	-
	LL01CR-DF80L06	32°	1.9	↓
	LL01CR-DF100L06	44°	1.2	↓
	LL01CR-DF3065L06	-	-	-
NICHIA NF2xL757D	LL01HS-DF25L06-M2-T	-	-	-
	LL01HS-DF40L06-M2-T	-	-	-
	LL01HS-DF60L06-M2-T	-	-	-
	LL01HS-DF80L06-M2-T	32°	2.0	↓
	LL01HS-DF100L06-M2-T	43°	1.2	↓
	LL01HS-DF3065L06-M2-T	-	-	-
NICHIA NVS××19A	LL01HS-DF25L06-M2-T	-	-	-
	LL01HS-DF40L06-M2-T	-	-	-
	LL01HS-DF60L06-M2-T	-	-	-
	LL01HS-DF80L06-M2-T	51°	0.9	↓
	LL01HS-DF100L06-M2-T	55°	0.8	↓
	LL01HS-DF3065L06-M2-T	28°×38°	1.7	↓
NICHIA NVS××19B	LL01HS-DF25L06-M2-T	-	-	-
	LL01HS-DF40L06-M2-T	-	-	-
	LL01HS-DF60L06-M2-T	-	-	-
	LL01HS-DF80L06-M2-T	40°	1.4	↓
	LL01HS-DF100L06-M2-T	56°	0.8	↓
	LL01HS-DF3065L06-M2-T	28°×38°	1.7	↓

© 20210804 Ledlink Optics, Inc. All rights reserved.

DF Series

LED	Part No	FWHM	cd / lm	IES
SAMSUNG LH351B	LL01HS-DF25L06-M2-T	22	3.8	
	LL01HS-DF40L06-M2-T	-	-	-
	LL01HS-DF60L06-M2-T	-	-	-
	LL01HS-DF80L06-M2-T	45°	1.2	
	LL01HS-DF100L06-M2-T	54°	0.9	
	LL01HS-DF3065L06-M2-T	-	-	-
LUMILEDS LUXEON A	LL01LU-DF25L06-M2-T	21°	3.9	
	LL01LU-DF40L06-M2-T	34°	2.4	
	LL01LU-DF60L06-M2-T	45°	1.3	
	LL01LU-DF80L06-M2-T	37°	1.6	
	LL01LU-DF100L06-M2-T	54°	0.9	
	LL01LU-DF3065L06-M2-T	34°×22°	2.5	
LUMILEDS LUXEON REBEL	LL01LU-DF25L06-M2-T	-	-	-
	LL01LU-DF40L06-M2-T	-	-	-
	LL01LU-DF60L06-M2-T	-	-	-
	LL01LU-DF80L06-M2-T	34°	1.9	
	LL01LU-DF100L06-M2-T	49°	1.0	
	LL01LU-DF3065L06-M2-T	25°×35°	2.3	
LUMILEDS LUXEON REBEL ES	LL01LU-DF25L06-M2-T	-	-	-
	LL01LU-DF40L06-M2-T	-	-	-
	LL01LU-DF60L06-M2-T	-	-	-
	LL01LU-DF80L06-M2-T	41°	1.2	
	LL01LU-DF100L06-M2-T	54°	0.8	
	LL01LU-DF3065L06-M2-T	27°×35°	1.9	

BDF Series

LED	Part No	FWHM	cd / lm	IES
CREE XB-D	LL01CR-BDF25L06-M2-T	16°	5.6	
	LL01CR-BDF40L06-M2-T	18°	4.6	
	LL01CR-BDF60L06-M2-T	30°	2.1	
	LL01CR-BDF80L06-M2-T	40°	1.4	
	LL01CR-BDF100L06-M2-T	52°	0.9	
	LL01CR-BDF3065L06-M2-T	24°×35°	2.2	
	LL01CR-BDF3070L06-M2-T	18°×37°	3.1	
CREE XHP35-HI	LL01OS-BDF25L06	23°	3.4	
	LL01CR-BDF40L06	22°	3.7	
	LL01CR-BDF60L06	33°	1.7	
	LL01CR-BDF3070L06	23°×36°	2.1	
CREE XPE	LL01CR-CR25L06-M2-T	-	-	-
	LL01CR-CR40L06-M2-T	15°	7.9	
	LL01CR-CR60L06-M2-T	27°	2.5	
	LL01CR-CR3070L06-M2-T	17°×32°	2.8	
CREE XPL-HI	LL01OS-BDF25L06	20°	4.7	
	LL01CR-BDF40L06	20°	4.0	
	LL01CR-BDF60L06	31°	1.9	
	LL01CR-BDF3070L06	-	-	-
CREE XQD	LL01OS-BDF25L06	-	-	-
	LL01CR-BDF40L06	21°	3.3	
	LL01CR-BDF60L06	30°	2.0	
	LL01CR-BDF3070L06	-	-	-
CREE XQE-HD	LL01OS-BDF25L06	-	-	-
	LL01CR-BDF40L06	16°	6.3	
	LL01CR-BDF60L06	27°	2.4	
	LL01CR-BDF3070L06	-	-	-
CREE XQE-HI	LL01OS-BDF25L06	11°	10.5	
	LL01CR-BDF40L06	15°	6.5	
	LL01CR-BDF60L06	25°	2.8	
	LL01CR-BDF3070L06	-	-	-
LG Innotek H35C1	LL01RP-BDF40L06-M2-T	21°	3.7	
	LL01RP-BDF60L06-M2-T	33°	1.7	
	LL01RP-BDF80L06-M2-T	37°	1.6	
	LL01RP-BDF100L06-M2-T	57°	0.9	
LUMILEDS LUXEON 3030 2D	LL01OS-BDF25L06-M2-T	-	-	-
	LL01OS-BDF40L06-M2-T	18°	4.2	
	LL01OS-BDF60L06-M2-T	32°	2.1	
	LL01OS-BDF80L06-M2-T	-	-	-
	LL01OS-BDF100L06-M2-T	-	-	-
	LL01OS-BDF3065L06-M2-T	-	-	-
	LL01OS-BDF3070L06-M2-T	-	-	-
LUMILEDS LUXEON REBEL ES	LL01LU-BDF25L06-M2-T	21°	4.5	
	LL01LU-BDF40L06-M2-T	21°	3.6	
	LL01LU-BDF60L06-M2-T	32°	1.9	
	LL01LU-BDF3070L06-M2-T	20°×35°	2.3	

© 20210804 Ledlink Optics, Inc. All rights reserved.

BDF Series

LED	Part No	FWHM	cd / lm	IES
LUMILEDS LUXEON Z ES	LL01OS-BDF25L06	-	-	-
	LL01CR-BDF40L06	16°	6.2	
	LL01CR-BDF60L06	27°	2.6	
	LL01CR-BDF3070L06	-	-	-
NICHIA NF2x757A	LL01OS-BDF25L06-M2-T	-	-	-
	LL01OS-BDF40L06-M2-T	21°	3.7	
	LL01OS-BDF60L06-M2-T	32°	2.1	
	LL01OS-BDF80L06-M2-T	35°	1.6	
	LL01OS-BDF100L06-M2-T	52°	0.9	
	LL01OS-BDF3065L06-M2-T	28°×36°	1.9	
	LL01OS-BDF3070L06-M2-T	-	-	-
NICHIA NF2x757D	LL01OS-BDF25L06-M2-T	-	-	-
	LL01OS-BDF40L06-M2-T	20°	3.9	
	LL01OS-BDF60L06-M2-T	32°	1.7	
	LL01OS-BDF80L06-M2-T	32°	2.0	
	LL01OS-BDF100L06-M2-T	43°	1.2	
	LL01OS-BDF3065L06-M2-T	-	-	-
	LL01OS-BDF3070L06-M2-T	-	-	-
OSRAM SQUARE	LL01OS-BDF25L06-M2-T	18°	4.9	
	LL01OS-BDF40L06-M2-T	20°	4.3	
	LL01OS-BDF60L06-M2-T	30°	2.1	
	LL01OS-BDF80L06-M2-T	40°	1.4	
	LL01OS-BDF100L06-M2-T	51°	1.0	
	LL01OS-BDF3065L06-M2-T	23°×32°	2.5	
	LL01OS-BDF3070L06-M2-T	-	-	-
OSRAM OSLON SSL80	LL01OS-BDF25L06-M2-T	13°	8.6	
	LL01OS-BDF40L06-M2-T	17°	5.1	
	LL01OS-BDF60L06-M2-T	31°	2.0	
	LL01OS-BDF80L06-M2-T	-	-	-
	LL01OS-BDF100L06-M2-T	-	-	-
	LL01OS-BDF3065L06-M2-T	-	-	-
	LL01OS-BDF3070L06-M2-T	-	-	-
OSRAM OSLON SSL150	LL01OS-BDF25L06-M2-T	12°	10.1	
	LL01OS-BDF40L06-M2-T	17°	6.1	
	LL01OS-BDF60L06-M2-T	25°	3.0	
	LL01OS-BDF80L06-M2-T	41°	1.4	
	LL01OS-BDF100L06-M2-T	44°	1.2	
	LL01OS-BDF3065L06-M2-T	-	-	-
	LL01OS-BDF3070L06-M2-T	-	-	-
SEOUL Z8Y15	LL01OS-BDF25L06	17°	3.4	
	LL01CR-BDF40L06	21°	3.1	
	LL01CR-BDF60L06	30°	1.7	
	LL01CR-BDF3070L06	21°×38°	2.7	
SEOUL Z8Y19	LL01OS-BDF25L06	17°	3.6	
	LL01CR-BDF40L06	22°	3.0	
	LL01CR-BDF60L06	33°	1.5	
	LL01CR-BDF3070L06	23°×38°	2.5	

© 20210804 Ledlink Optics, Inc. All rights reserved.

Product Nomenclature

Ledlink	Lens Dot Number	Led Type	Serial Number	Lens Angle	Type of Material	Holder	Tape
LL	01	CR	-DF	25	L06	-M2	-T

Ledlink Optics, Inc
Taiwan HQ
15F, No.655,Bannan Rd., Chung-Ho Dist.,
New Taipei City, Taiwan 235

Ledlink Optics (Dongguan) Co., Ltd
Dongguan Factory
No.5, TianKeng Industrial Dist., HengLi Town, DongGuan City,
GuangDong Province, China 523478

Ledlink Optics (Yangzhou) Co., Ltd
Yangzhou Factory
No.180, LinJiang Rd., YangZhou City, Jiangsu Province, China 225009

www.ledlink-optics.com

service@ledlink-optics.com

© 20210804 Ledlink Optics, Inc. All rights reserved.